

# MAIN FLOOR

913 SQ. FT.  
9'-0" CEILING



# UPPER FLOOR

1237 SQ. FT.  
8'-0" CEILING

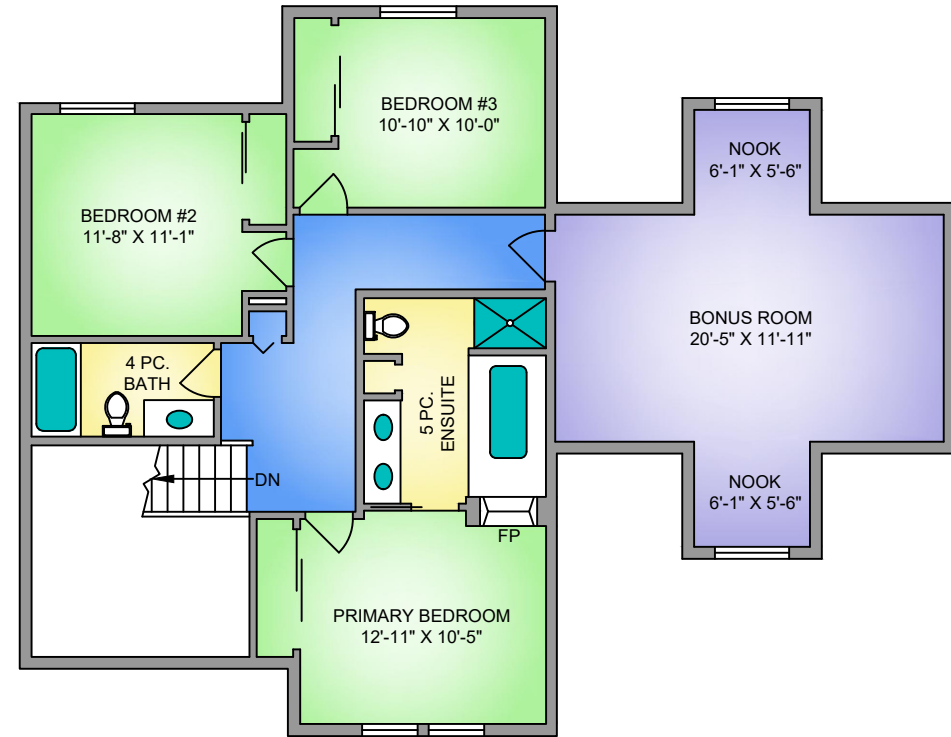

686 SARUM RISE WAY  
MARCH 21, 2024

Prepared by PROPER MEASURE MID ISLAND for the exclusive use of THE NEAL ESTATE TEAM  
Plans may not be 100% accurate. Buyer must verify any critical measurement.

Private resale or modification of floor plans to a third party by any individual or entity other than Proper Measure Mid Island is strictly prohibited

FLOOR	AREA (SQ. FT.)		
	FINISHED	GARAGE	DECK / PATIO
MAIN	913	507	293
UPPER	1237	-	-
TOTAL	2150	507	293

NORTH

