

14-391 ERICKSON ROAD

1580 SQ. FT. STRATA

8' CEILINGS

NORTH

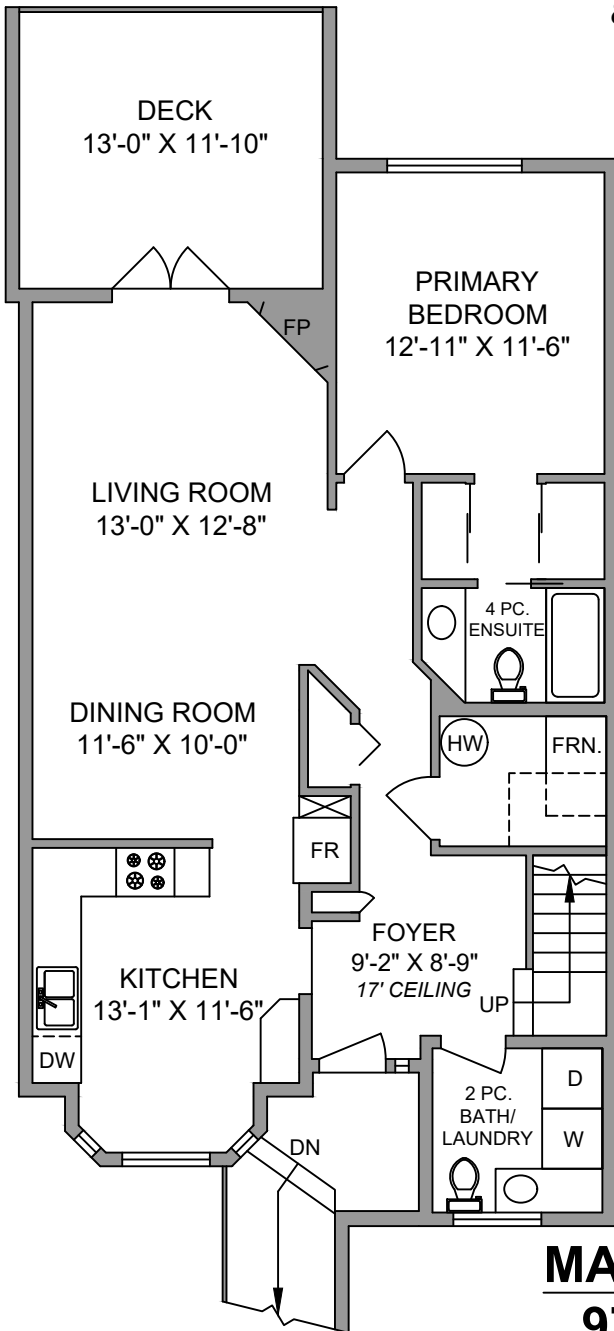
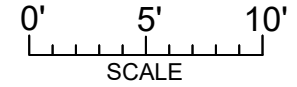

MAIN FLOOR.
976 SQ. FT.

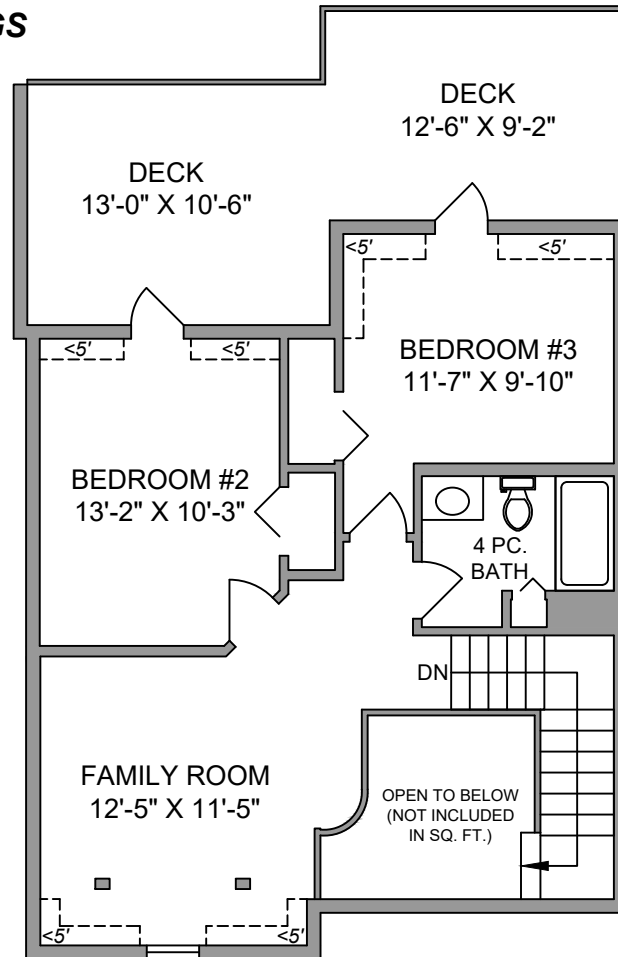

UPPER FLOOR.
604 SQ. FT.

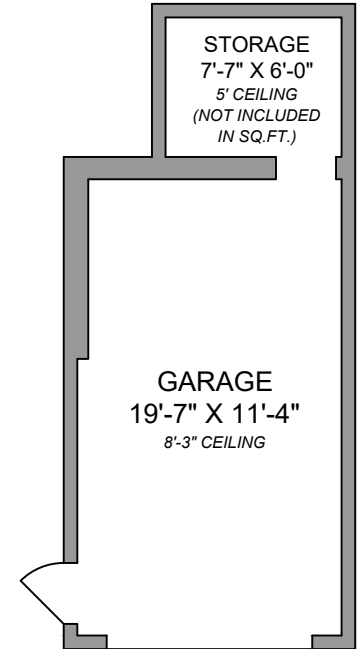

GARAGE
604 SQ. FT.

14-391 ERICKSON ROAD SEPT.09, 2021			
Prepared by PROPER MEASURE NORTH ISLAND for the exclusive use of THE NEAL ESTATE TEAM Plans may not be 100% accurate. Buyer must verify any critical measurement. Private resale or modification of floor plans to a third party by any individual or entity other than Proper Measure North Island is strictly prohibited			
FLOOR	AREA (SQ. FT.)		
	STRATA SQ.FT.	DECK	GARAGE
MAIN	976	157	243
UPPER	604	252	-
TOTAL	1580	409	243