

301-585 S. DOGWOOD STREET

979 STRATA SQ. FT.

7'-11" CEILINGS

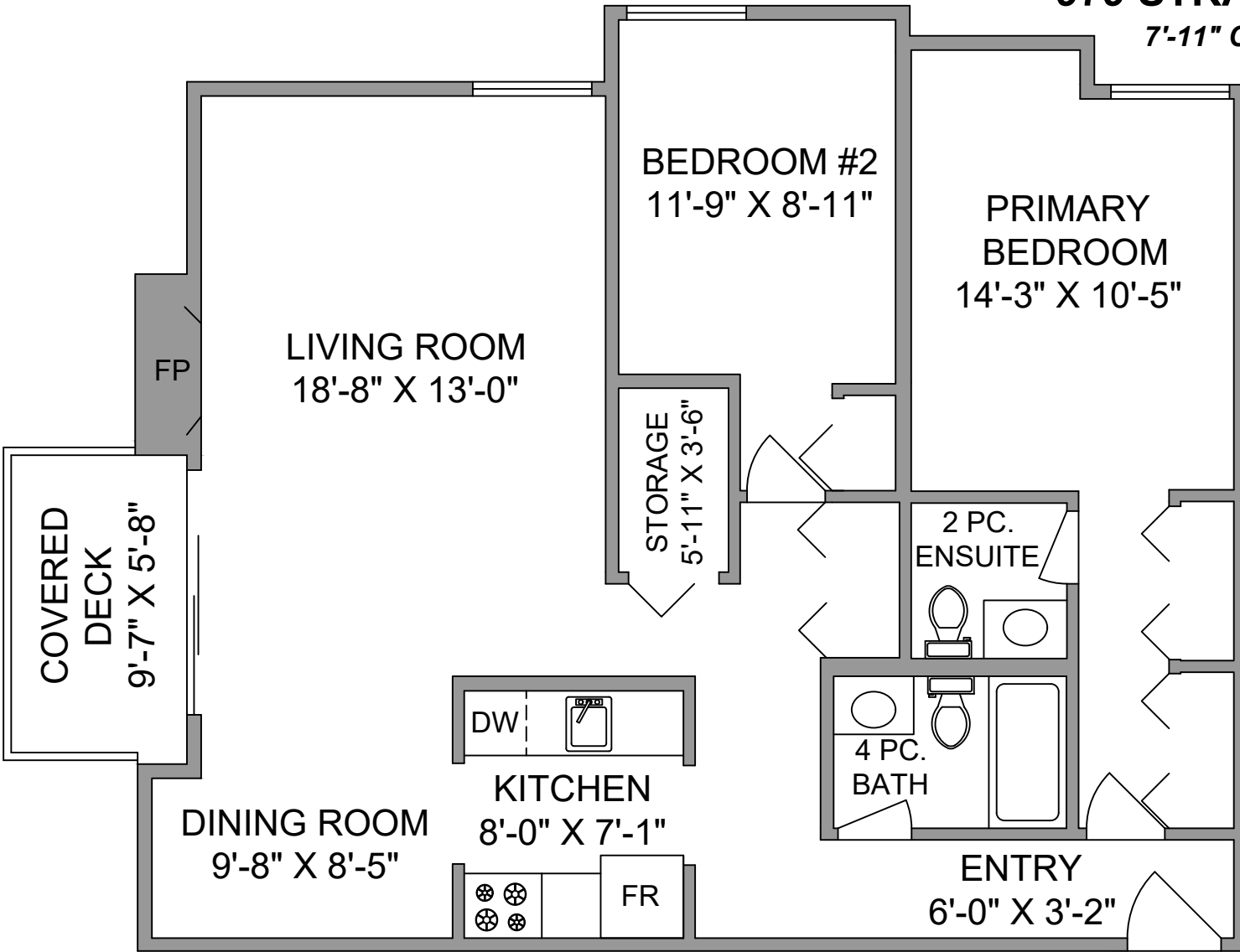

NORTH

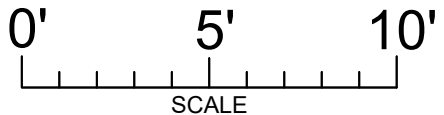

301-585 S. DOGWOOD ST.		
NOV. 02, 2021		
Prepared by PROPER MEASURE NORTH ISLAND for the exclusive use of THE NEAL ESTATE TEAM		
Plans may not be 100% accurate. Buyer must verify any critical measurement.		
Private resale or modification of floor plans to a third party by any individual or entity other than Proper Measure North Island is strictly prohibited		
	AREA (SQ. FT.)	
FLOOR	STRATA FINISHED SQ.FT.	DECK
MAIN	979	59
TOTAL	979	59